

PAGRINDINIS FASADAS PRIEŠ STATYBOS DARBUS

ESAMAS PASTATAS
(unikalus Nr. 4598-6002-3046)

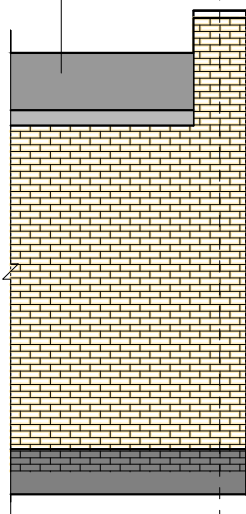

ESAMAS PASTATAS
(unikalus Nr. 4598-6002-3035)

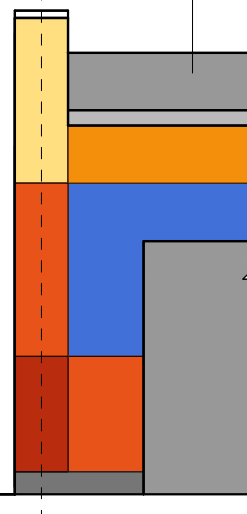

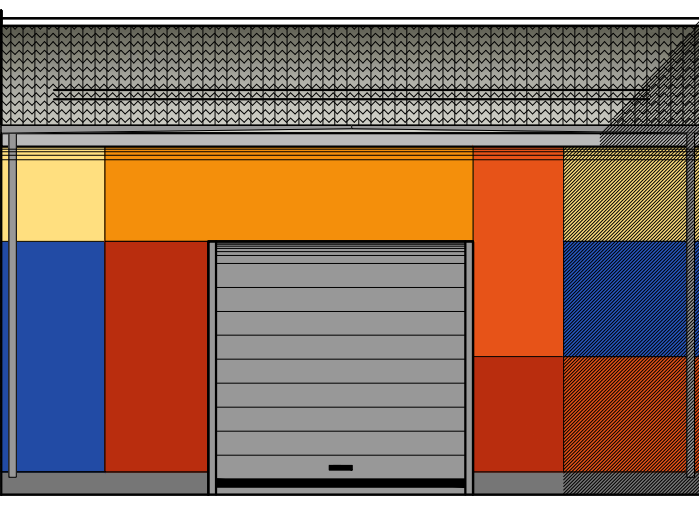
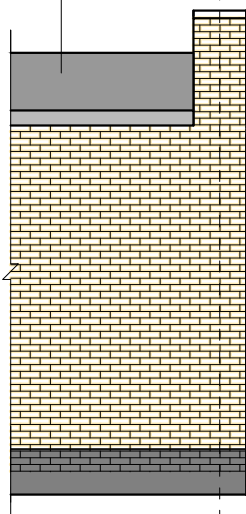

PAGRINDINIS FASADAS PO STATYBOS DARBŲ

ESAMAS PASTATAS
(unikalus Nr. 4598-6002-3046)

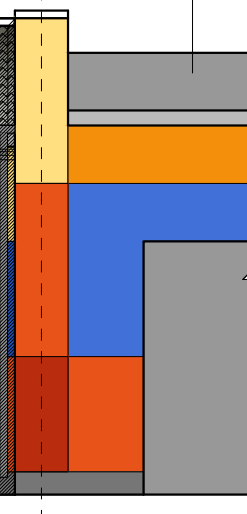

ESAMAS PASTATAS
(unikalus Nr. 4598-6002-3035)



Atestato Nr.		INDIVIDUALI J.KOTOVO ĮMONĖ			Garažo paskirties pastato Pramonės g. 12, Karly k., Visagino sav., statybos projektiniai pasiūlymai.			
A592	PV	A.Lapėnas			Pagrindinis fasadas prieš statybos darbus ir po statybos darbų			Laida
Projekt.	Archit.	Jurij Kotov						0
							Lapų	
PP	O.S.				23-155-05 PP SA-5	1	1	